



No. PDMA (SINDH)/(SITREP-3)/2025/6648

June 29<sup>th</sup>, 2025

Period Covered: 25-06-2025 10:00 PM to 29-06-2025 10:00 PM

## DAILY SITUATION REPORT

### Rainfall Recorded

(28-06-2025 8:00 PM to 29-06-2025 8:00 PM)

Sr	District	Taluka	Rain fall (mm)
01	Korangi	Korangi	10
		Model Colony	14
		Shah Faisal Town	21

Rain (mm) = 10 Rain (mm) >= 11 AND < 30 Rain (mm) >= 30 AND < 60 Rain (mm) >= 60

Source: CM Rainfall Portal.

### Weather Update Dated 29-06-2025

Pakistan Meteorological Department has informed that monsoon currents are continue to penetrating over the province. Under its influence:

- Isolated thunderstorm/rain** likely in Jamshoro, Hyderabad, Dadu, Matiari, Tando Allahyar, Shaheed Benazirabad, Mirpurkhas districts while, few isolated light rain likely in Tharparker ,Umerkot, Khairpur districts and Karachi division on today.

Source: Pakistan Meteorological Department.

### River Indus Discharge (in Thousands of Cusecs)

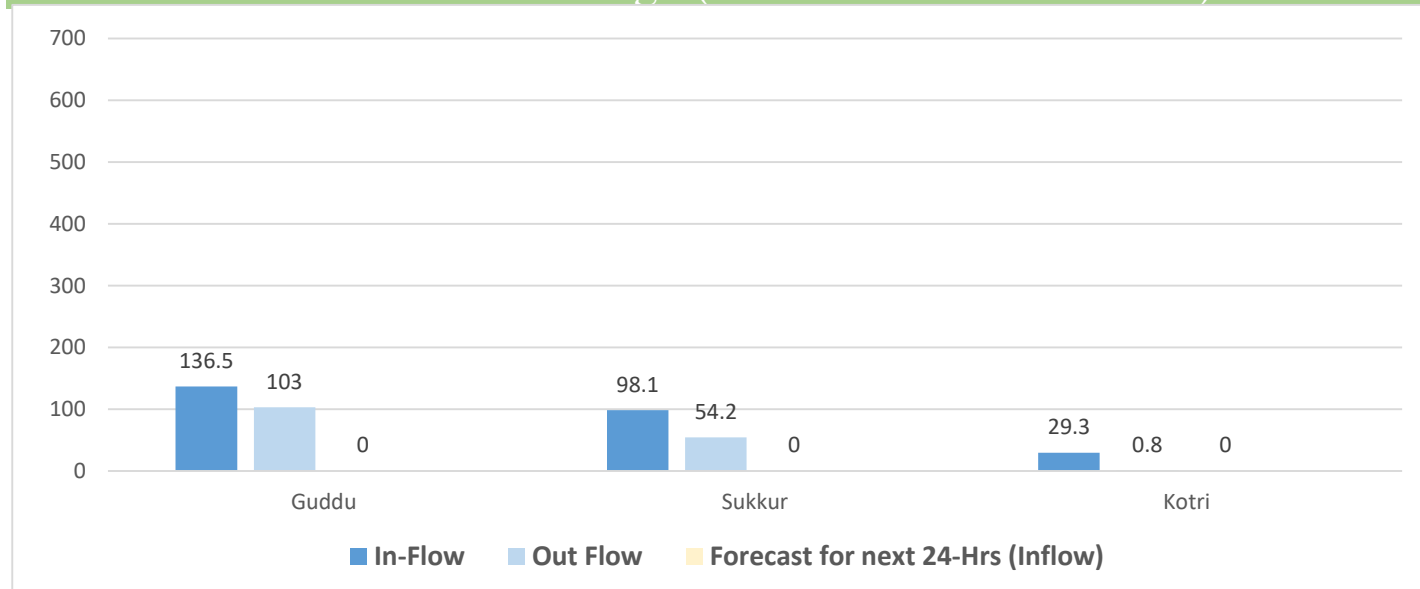

Source: Pakistan Meteorological Department - Flood Forecasting Division (FFD) – Bulletin No. B-015/25 Dated 29<sup>th</sup> June, 2025 11:00 (PST)

### Causalities and Injuries (Last 24 hours)

Sr. No.	District	Deaths				Remarks
		M	F	C	T	
01	Tharparkar	2	-	-	2	Sky Lightening
02	South	1	-	1	2	Fourth Floor of Building in Moosa Lane Collapsed on Saturday 28, June 2025 b/w 9-10 PM.
03	East	-	-	1	1	Wall Collapsed
04	Korangi	1	-	-	1	Electrocution / Electric Shock
Total		4	0	2	6	

Emergency No:

1736



Plot No.26-C\* Main Khayaban-e-Jami  
Phase 7 Defence Housing Authority,  
Karachi, Sindh 75500



021-35381810  
0335-5557362



021-35314219



021-35314219



<https://pdma.gos.pk/>



**PROVINCIAL DISASTER MANAGEMENT AUTHORITY  
REHABILITATION DEPARTMENT  
GOVERNMENT OF SINDH**



Sr. No.	District	Injuries				Remarks
		M	F	C	T	
01	Tharparkar	-	2	-	2	Sky Lightening
02	South	1	4	7	12	Fourth Floor of Building Collapsed on Saturday 28, June 2025 b/w 9-10 PM.
03	East	1	-	2	3	Wall Collapsed
<b>Total</b>		<b>2</b>	<b>6</b>	<b>9</b>	<b>17</b>	

### Livestock Perished (Last 24 hours)

Sr. No.	District	Livestock Perished						
		Goat	Sheep	Cow	Buffalo	Camel	Other Animal	Total
01	-	0	-	-	-	0	0	0
<b>Total</b>		<b>0</b>	<b>0</b>	<b>0</b>	<b>0</b>	<b>0</b>	<b>0</b>	<b>0</b>

### Damage of Infrastructure & Private Properties (Last 24 hours) Houses Damaged

S.no	District	House Damage		
		Partial	Full	Total
01	South	1	-	1
02	East	1	-	1
<b>Total</b>		<b>2</b>	<b>0</b>	<b>2</b>

### Roads, Bridges and other Infrastructure Damaged in (Last 24 hours)

S.no	District	Roads Tracks			Bridge				
		Length of road damaged	Nature/extent of damage (fully/partially washed away / water over flow)	Traffic situation (Alternate route/diversion available)	Number of Bridges	Type of Bridge	Length of Bridge	Nature/ Extent of Damage Fully/ Partially washed	Traffic of situation (Alternate route/ diversion available)
01	-	-	-	-	-	-	-	-	-
<b>Total</b>		<b>0</b>	<b>0</b>	<b>0</b>	<b>0</b>	<b>0</b>	<b>0</b>	<b>0</b>	<b>0</b>

### Crop Area Damaged in Acres (Last 24 hours)

Sr. No.	District	Nature of Crop	Crop Area Damaged (in Acres)
01	-	-	-
<b>Total</b>		<b>0</b>	<b>0</b>

### Status of Breaches (Last 24 hours)

Sr. No.	District	Taluka	No. of Breaches	Breach Point / Location	Plugging Status / Immediate Response	Remarks
01	-	-	-	-	-	-
<b>Total</b>			<b>0</b>			

Emergency No:

**1736**



Plot No.26-C\* Main Khayaban-e-Jami  
Phase 7 Defence Housing Authority,  
Karachi, Sindh 75500



021-35381810  
0335-5557362



021-35314219



021-35314219



<https://pdma.gos.pk/>



## Cumulative Causalities – Deaths / Injuries (25-06-2025 to 29-06-2025)

### DISTRICT-WISE DEATHS & INJURIES

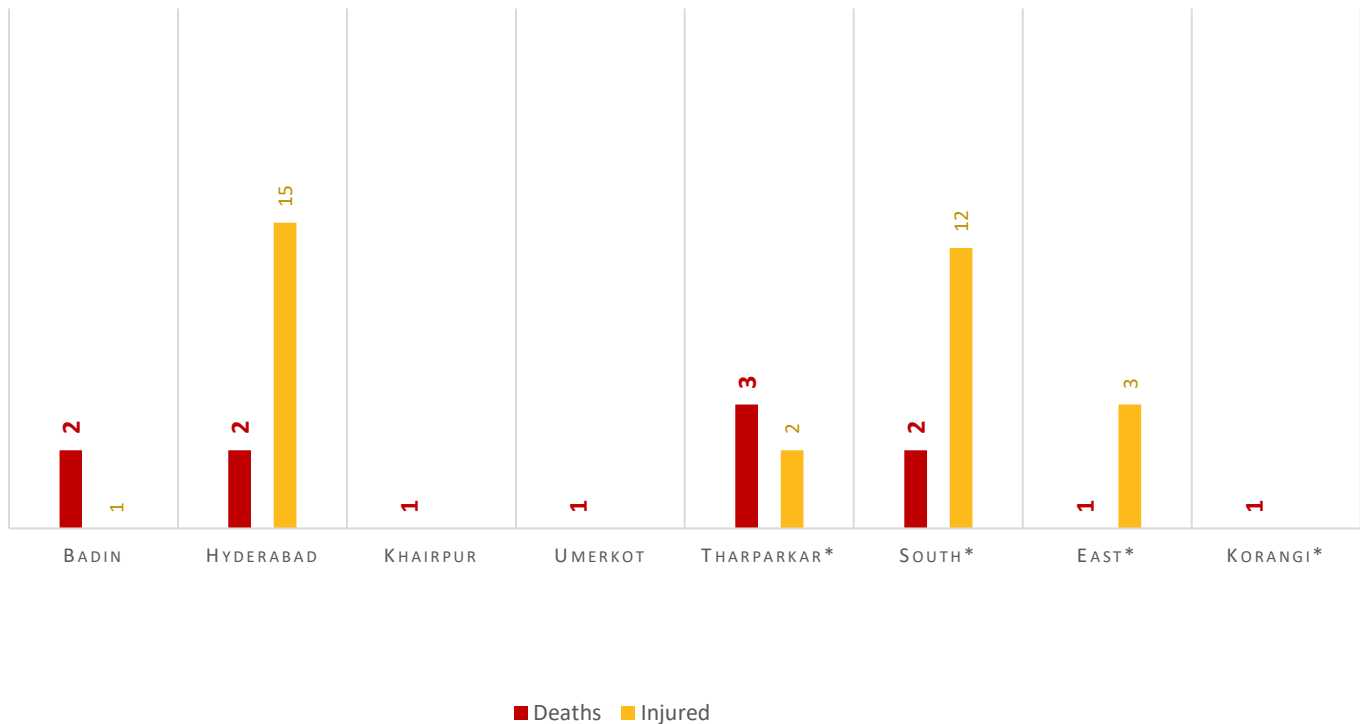

### GENDER-WISE DISTRIBUTION

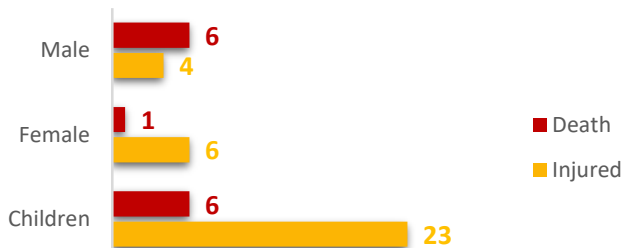

### SUMMARY

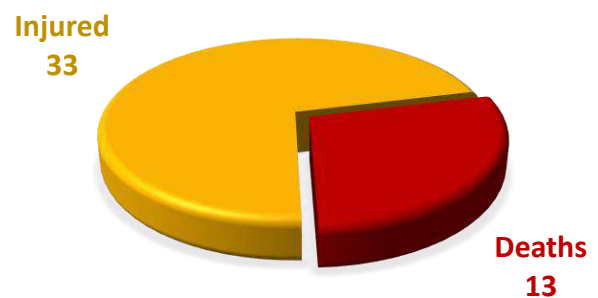

Deaths & Injuries Data Source: Concerned Deputy Commissioners.

## Causes of Deaths

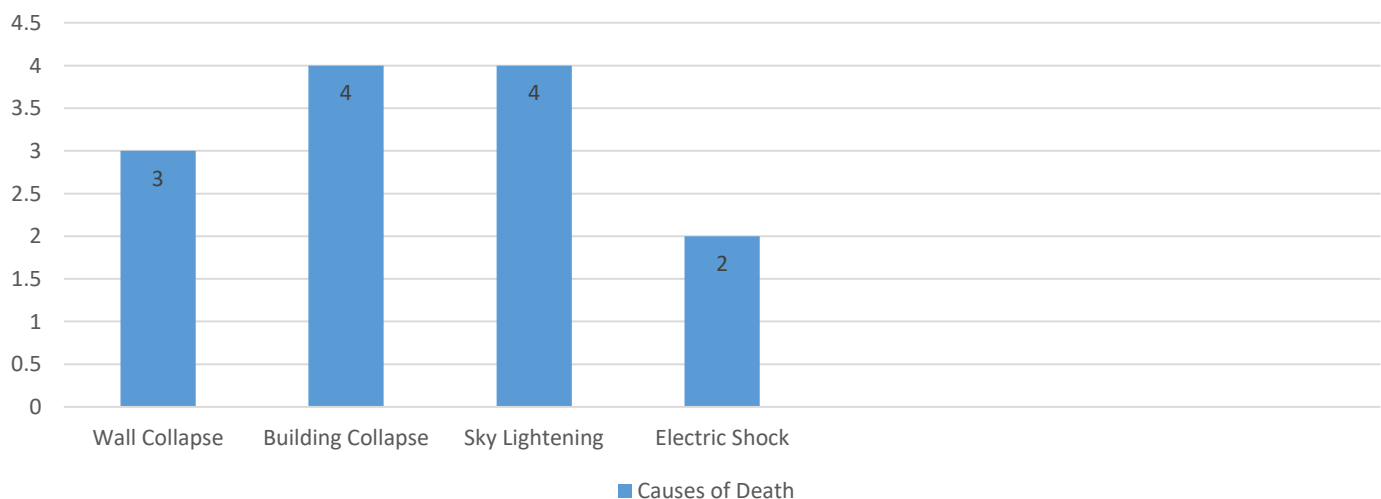



## Cumulative Livestock Perished

Sr. No.	District	Livestock Perished						
		Goat	Sheep	Cow	Buffalo	Camel	Other Animal	Total
01	Tharparkar	44	-	-	-	-	-	44
02	Mirpurkhas	-	-	-	-	10	-	10
<b>Total</b>		<b>44</b>	<b>0</b>	<b>0</b>	<b>0</b>	<b>10</b>	<b>0</b>	<b>54</b>

Source: Concerned Deputy Commissioners

## Cumulative Damages of Infrastructure & Private Properties (from 25-06-2025 to 29-06-2025)

S.no	District	Roads (Km)	Bridges	Houses		
				Partial	Full	Total
01	South*	-	-	1	-	1
02	East*	-	-	1	-	1
<b>Total</b>		<b>0</b>	<b>0</b>	<b>2</b>	<b>0</b>	<b>2</b>

## Cumulative Crop Area Damaged (in Acres)

Sr. No.	District	Nature of Crop	Crop Area Damaged (in Acres)
01	-	-	-
<b>Total</b>			<b>0</b>

## Cumulative Status of Breaches

Sr. No.	District	Taluka	No. of Breaches	Breach Point / Location	Plugging Status / Immediate Response
01	Mirpurkhas	Sindhri	1	Doso Mimor Near Phollahdiyon Doulatabad Road Taluka Sindhri	Plugged
		Kot Ghulam Muhammad	1	Puran Dustry Near 24 Mile Taluka KGM	Plugged
02	Sanghar	Shahdadpur	2	Sada Wah Distry near Police Post Shahpur chakar.	Plugged by Irrigation Department.
				Babu Chann Distry Near Village Murad Ali Rind	Plugged with the help of Villagers
Total			4		

## Flood Relief Activities Relief Camps Established (Last 24 hours)

Sr.No	District	No of Household Affected	Displaced Persons (DPs)				Relief Camps Establishment	Persons in Relief Camps			
			Male	Female	Children	Total		Male	Female	Children	Total
01	-	-	-	-	-	-	-	-	-	-	-
<b>Total</b>		<b>0</b>	<b>0</b>	<b>0</b>	<b>0</b>	<b>0</b>	<b>-</b>	<b>0</b>	<b>0</b>	<b>0</b>	<b>0</b>

**Employment of Boats: NTR**

**Employment of Aviation Assets: NTR**





## Relief items / machinery / equipment dispatched in Last 24 hours by PDMA Sindh

Sr. No.	District	Item description	Quantity
01	-	-	-
<b>Total</b>			<b>0</b>

## Relief Camps Established by DDMA's/Deputy Commissioner

Sr.No	District	No of Household Affected	Displaced Persons (DPs)				Relief Camps Established	Persons in Relief Camps			
			Male	Female	Children	Total		Male	Female	Children	Total
01	-	-	-	-	-	-	-	-	-	-	-
<b>Total</b>		<b>0</b>	<b>0</b>	<b>0</b>	<b>0</b>	<b>0</b>	<b>0</b>	<b>0</b>	<b>0</b>	<b>0</b>	<b>0</b>

## Cumulative State of Relief Camps (from 25-06-2025 to 29-06-2025)

Sr. No.	District	No. Medical Camps	No. of Persons Treated	Cooked Food
01	-	-	-	-
<b>Total</b>		<b>0</b>	<b>0</b>	<b>0</b>

## Cumulative State of Rescue Operations by PDMA & DDMA (25-06-2025 to 29-06-2025)

Sr. No.	District	No. Person Transported	No. of Persons Evacuated / Rescued	No. of Animal Transported
01	-	-	-	-
<b>Total</b>		<b>0</b>	<b>0</b>	<b>0</b>

## State of Relief and Rescue Operations by Rescue 1122 (last 24 hours)

Sr. No.	District	Incident Reported (last 24 hours)	No. of Persons Evacuated / Rescued	No. of Person Transported	No. of Animal Transported	Remarks
01	-	-	-	-	-	-
<b>Total</b>		<b>0</b>	<b>0</b>	<b>0</b>	<b>0</b>	

## Cumulative State of Relief and Rescue Operations by Rescue 1122 (from 25-06-2025 to 29-06-2025)

Sr. No.	District	No. of Incident Reported	No. of Persons Evacuated / Rescued	No. of Person Transported	No. of Animal Transported
01	Hyderabad	1	20	20	0
<b>Total</b>		<b>1</b>	<b>20</b>	<b>20</b>	<b>0</b>





## Cumulative Relief Provided by PDMA Sindh

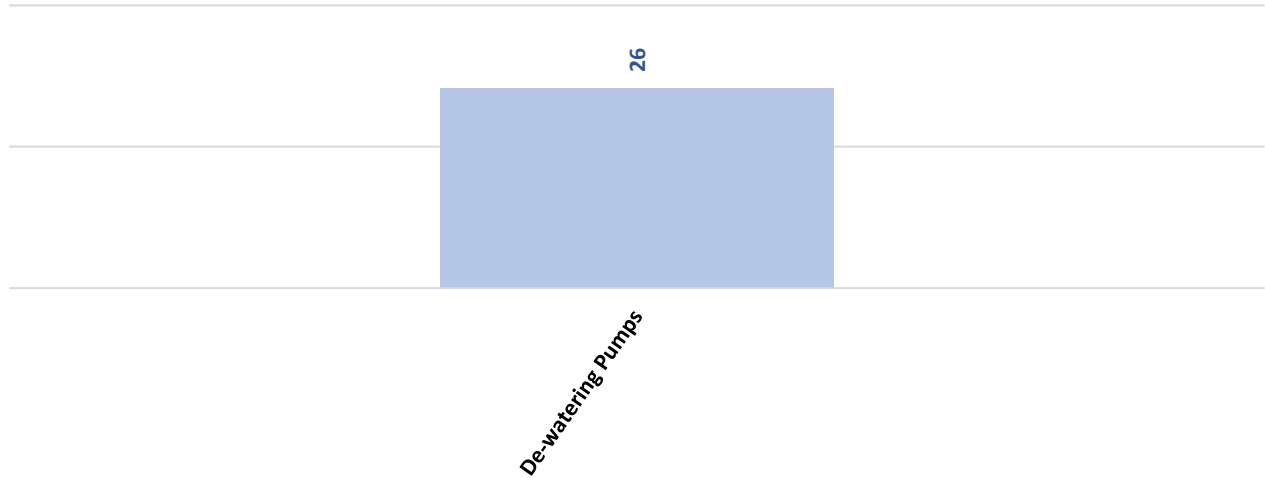

Sd/-  
INCHARGE PEOC  
PDMA SINDH





PROVINCIAL DISASTER MANAGEMENT AUTHORITY  
REHABILITATION DEPARTMENT  
GOVERNMENT OF SINDH



29-June-2025

RELIEF PROVIDED DURING MONSOON RAINS 2025

Division	Karachi							Hyderabad									Larkano					Sukkur			Shaheed Benazirabad			Mirpurkhas			Grand Total
Item Description	Karachi West	Karachi East	Karachi Central	Karachi South	Malir	Korangi	Keemari	Hyderabad	Matiari	Jamshoro	Dadu	Badin	Thatta	Sujawal	T.M.Khan	T. Allahyar	Shikarpur	Larkano	Kamber Shandadkot	Jacobabad	Kashmore	Sukkur	Ghotki	Khairpur	Sanghar	SBA	N. Feroz	Tharparkar	Mirpurkhas	Umerkot	
Relief Provided by PDMA																															
De-watering Pump 90 HP Truck Mounted	-	-	2	3	1	2	1	4	-	-	-	-	-	-	-	-	-	-	-	-	-	-	-	-	-	-	-	-	-	-	13
De-watering Pump 40 HP Vehicle Mounted	1	2	-	-	-	-	-	-	-	-	-	-	-	-	-	-	-	-	-	-	-	-	-	-	-	-	-	-	-	-	3
De-watering Pump 30 HP Ground Standing	-	-	-	-	-	-	-	6	-	-	-	-	-	-	-	-	-	-	-	-	-	-	-	-	-	2	-	-	-	-	8
De-watering Pump 16 HP Ground Standing	-	-	-	-	-	-	-	-	-	-	-	-	-	-	-	-	-	-	-	-	-	-	-	-	-	2	-	-	-	-	2
Total	1	2	2	3	1	2	1	10	-	-	-	-	-	-	-	-	-	-	-	-	-	-	-	-	-	4	-	-	-	-	26